

# Version 1 of the FIG Core Cadastral Domain Model

XXIII International FIG Congress

Munich, Germany, October 9<sup>th</sup> 2006

Christiaan Lemmen, ITC/Kadaster, The Netherlands

Peter van Oosterom, TU Delft, The Netherlands



# Standards

- There are supposed to be huge differences between cadastral and land registry systems
- Look to the common area's:
  - Standardised Model (adaptable, extensible)
  - Avoid re-inventing the wheel
  - Enable involved parties to communicate

# Standards

- Many countries want to computerize their land administration
- Land administration *modeling* is complex. Especially in a distributed environment
- Lack of a shared set of concepts and terminology in the Cadastral Domain

# Proposal (FIG Washington 2002)

- Develop standard Core Cadastral Domain Model, including:
  - Spatial part (geometry, topology)
  - Extensible frame for legal/admin part
  - Based on core **object-right-subject** model
- Object-orientation → express in UML
- Accepted by large community: FIG, OGC, ISO, user support, this means it can be **adapted by the industry**
- Maximize co-operation, minimize double effort



# Basic datamodel

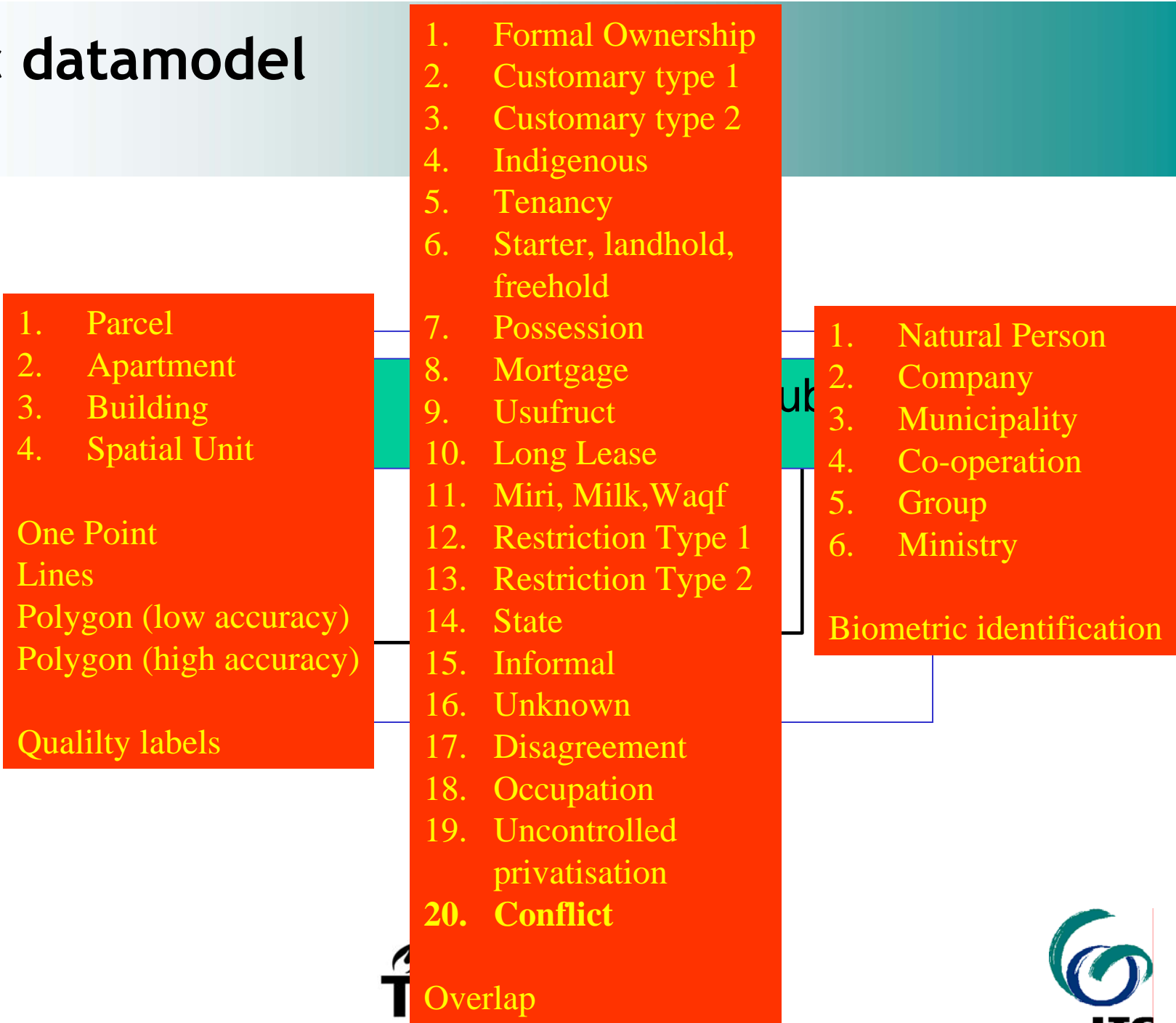

# Model basis: Object-Right-Subject

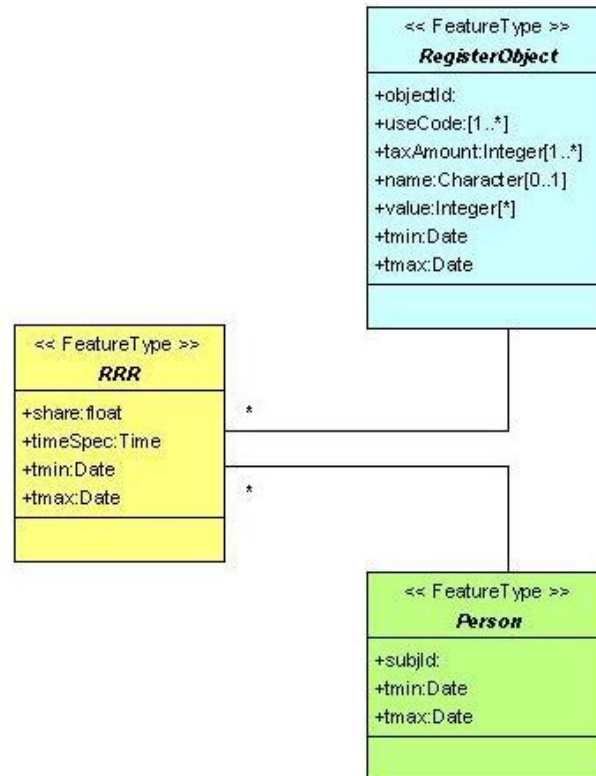

# Core Cadastral Domain Model: Legal-administrative

- Right Restriction Responsibility
- Mortgage, RRR are based on legal documents or decisions
- Person are specialised as natural or non natural
- Group of Groups of persons
- Surveyor, conveyor and money provider are included, specialisations of the Persons class
- A RRR can be temporal
- Urban/rural, land valuation, land use

# Spatiotemporal objects

- Temporal/dynamic aspect relevant:
  - Long lease (or ownership for limited time)
  - Nomadic behaviour
  - Time-sharing (mon-fri:X, sat-sun:Y)
  - Fishing/hunting rights during certain season



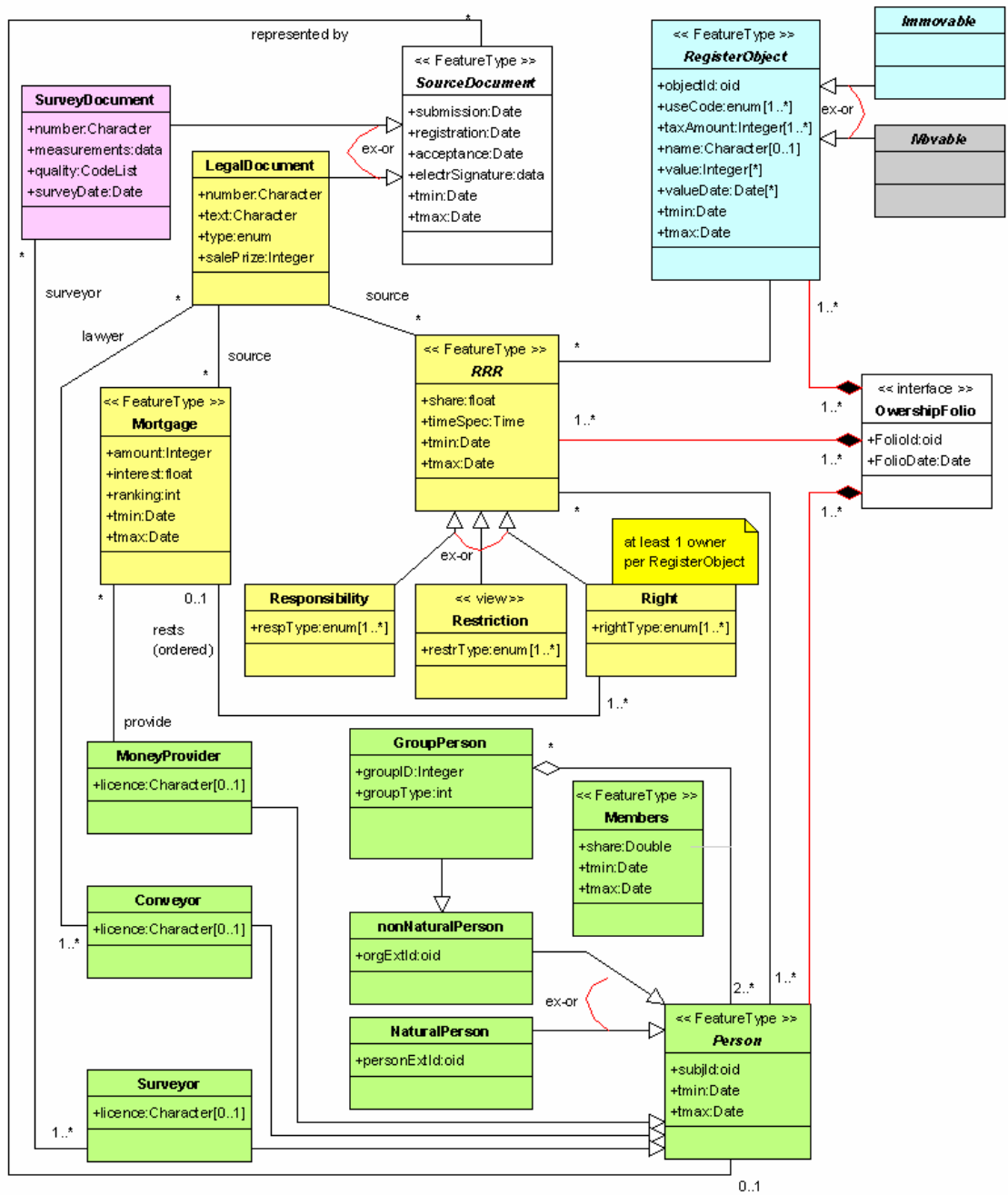

# Core Cadastral Domain Model: Geometry

- Real estate object with specialisations, e.g. parcel, parcel-complex, volume property, restriction area, point parcel, apartment unit, based on topological structure or not
- Agregations like parcels set, parcel complex, apartment complex
- Link to surveying and survey documentation
- Link to OGC standards (Nodes, Edges and Faces)
- Interface classes (to visualise, organise)

# ‘Spatial Objects’, ‘Spatial Units’, ‘Parcels’...

- Not always available in the format of a planar partition
- Sometimes just one reference point available or ‘unconnected’ polygon (or spaghetti) → these solutions may be sufficient (and cost effective)



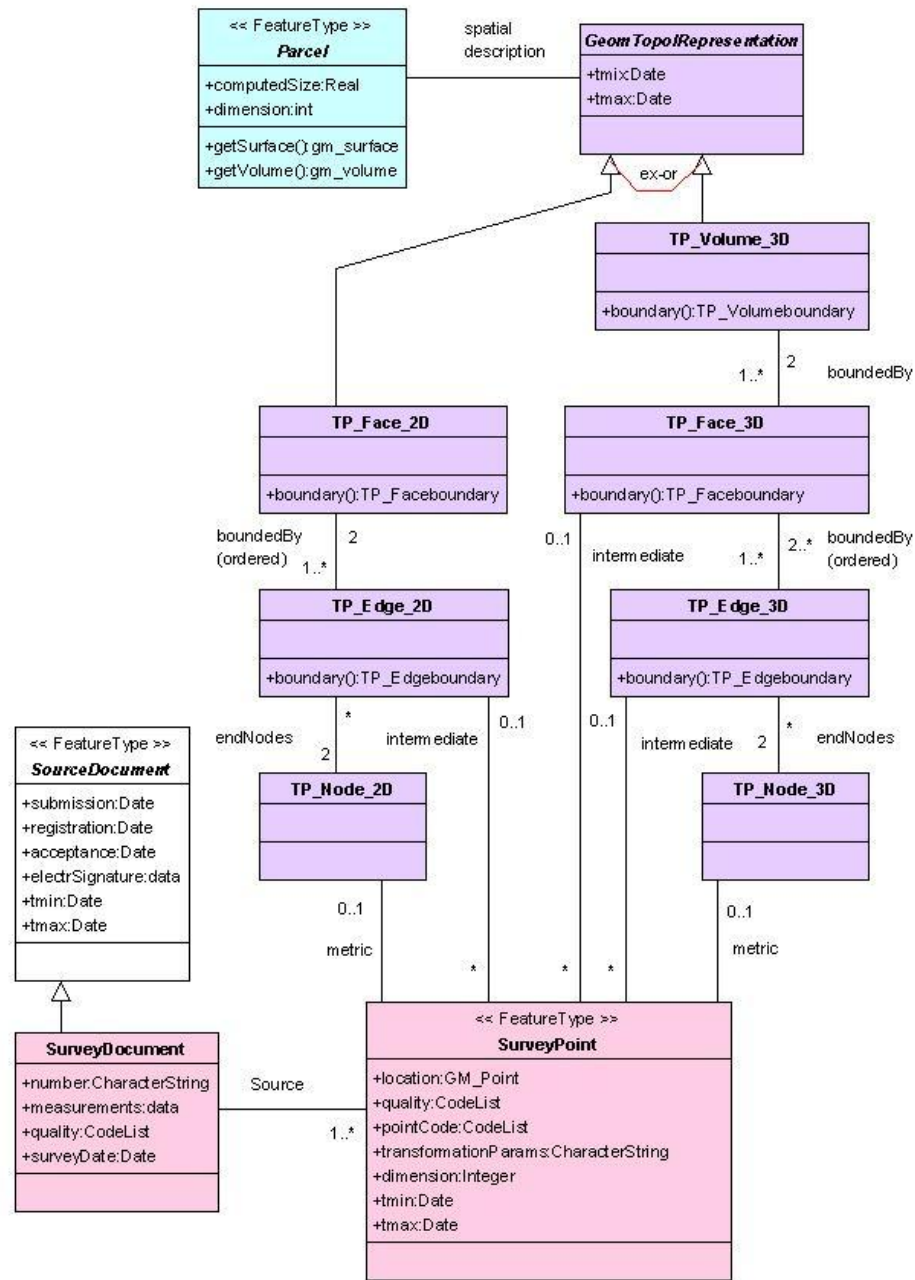

# Social Tenure Domain Model

- Re-usability of the functionality of the Core Cadastral Domain Model





كفوض كبر خالي الشرقى ٢٥

كفوض خارج الزمام البحري ٥٢

در مسقط رأسه للزمام

منطقة تاروقس ١٠٨٥

١٢٥  
١٠١

ال

مساحة









DIV. PLAN. Y CALLES  
CALLE 4  
105  
1989

625  
Mzma. "A"

6-184

Cambio de trazo  
Aprobado por la CMD.  
Fecha: Julio 91

6x372/627

R=16.00

RT (RED T)  
LRA (RED L)  
RT (RED T)  
LRA (RED L)

ACCESORIO  
R.C. 9.6000  
ACCESORIO  
R.C. 9.6000







| 02 | A597491 | ODSG | B. Akintayo                  | 8/12/88  | 1  | 1  | 450 |
|----|---------|------|------------------------------|----------|----|----|-----|
|    | A590409 | ✓    | A. Adegbamigbe & Soolid      | ✓        | 2  | 2  | ✓   |
|    | A590293 | ✓    | D. M. Obarinji               | ✓        | 3  | 3  | ✓   |
|    | A260719 | ✓    | E. O. Soremi                 | 12/12/88 | 4  | 4  | ✓   |
|    | A590437 | ✓    | A. O. Akunrogunde            | ✓        | 5  | 5  | ✓   |
|    | A5098   | ✓    | V. A. Awegbusi (nee Funlode) | 14/2     | 6  | 6  | ✓   |
|    | A3804   | ✓    | S. Olaboyade                 | ✓        | 7  | 7  | ✓   |
|    | A5477   | ✓    | E. O. Adegboye               | ✓        | 8  | 8  | ✓   |
|    | A2604   | ✓    | K. Adejumo                   | 15/12    | 9  | 9  | ✓   |
|    | A5540   | ✓    | H. B. Olatun                 | 15/12    | 9  | 9  | ✓   |
|    | A5588   | -    | M. O. Ajaja                  | 16-12-88 | 10 | 10 | ✓   |
|    | A/5415  | -    | L. O. Olorunfemi             | 19/12/88 | 11 | 11 | ✓   |
|    | A/5660  | ✓    | B. & F. Isiyola              | 21/12/88 | 12 | 12 | ✓   |
|    | A5600   | ✓    | E. A. Abimbola               | ✓        | 13 | 13 | ✓   |
|    | A5578   | ✓    | O. Okankiri                  | 23/12/88 | 14 | 14 | ✓   |
|    | A5608   | ✓    | J. A. Alade                  | ✓        | 15 | 15 | ✓   |
|    | A5547   | ✓    | I. O. Adalumo                | 28/12/88 | 16 | 16 | ✓   |
|    | A5530   | ✓    | G. O. Oyo                    | 29/12/88 | 17 | 17 | ✓   |
|    | A5521   | ✓    |                              |          |    |    |     |









27.10.2004



# Benny, Indonesia











**B. ផ្តល់ព័ត៌មានអ្នកកាន់សម្បទាន**  
**IDENTIFICATION OF THE OWNER**

1-លេខកាត់សម្បទាន (UPFN) ខេត្ត ក្រុង ឃុំ ភូមិ លេខក្រុមផ្ទះ  
 2-អង្គការកាន់សម្បទាន (Identification of owner: 21107040146113171)

|  | ប្រុស / Man      | ស្រី / Woman     |
|--|------------------|------------------|
| លេខកាត់សម្បទាន / ID Card                       | 142992 គ.ក       | 142943 គ.ក       |
| ឈ្មោះ / Name                                   | ឃុន ឆែ           | ឃុន ឆែ ឃុន ឆែ    |
| ថ្ងៃ ខែ ឆ្នាំ កំណើត / Date of birth            | 1947             | 1957             |
| ស្ថានភាពកាន់សម្បទាន / Owner status             | កាន់សម្បទាន ឯកជន | កាន់សម្បទាន ឯកជន |
| ទីកន្លែងកំណើត / Place of birth                 | ស្រុក ឃុន ឆែ     | ស្រុក ឃុន ឆែ     |
| ជាតិជាតិ / Nationality                         | ខ្មែរ            | ខ្មែរ            |
| ឈ្មោះបិតា / Father's name                      | ឃុន ឆែ           | ឃុន ឆែ           |
| ឈ្មោះម្តាយ / Mother's name                     | ឃុន ឆែ           | ឃុន ឆែ           |
| អាសយដ្ឋាន (បើខុសពីអាសយដ្ឋានក្នុងប្រតិបត្តិការ) | ស្រុក ឃុន ឆែ     | ស្រុក ឃុន ឆែ     |

- 3-ប្រភេទសម្បទាន / Kind of property:
- 3.1- ម្ចាស់ស្រែ / Property of Husband  PM
  - 3.2- ម្ចាស់ស្រែស្រី / Property of Wife  PF
  - 3.3- ម្ចាស់ស្រែរួមគ្នា / Common Property  BC
  - 3.4- ម្ចាស់ស្រែឯក / Single Property
  - 3.5- ម្ចាស់ស្រែរួមគ្នា / Co-ownership
  - 3.6- ម្ចាស់ស្រែក្រុមហ៊ុន / Company Property
  - 3.7- ម្ចាស់ស្រែសាធារណៈ / Public Domain
  - 3.8- ម្ចាស់ស្រែឯកជន / Private Domain
  - 3.9- ម្ចាស់ស្រែសមាគម / Property of Association
  - 3.10- ម្ចាស់ស្រែសាសនា / Religious Property
  - 3.11- ម្ចាស់ស្រែព្រះមហាក្សត្រ / Property of Crown
  - 3.12- ផ្សេងៗ / Other.....

4-ស្ថានភាពសម្បទាន / Legal status: មិនមានបញ្ហាអ្វីឡើយ  មិនមានបញ្ហាសម្រាប់បញ្ជាក់សម្បទាន / POT  មិនមានបញ្ហាសម្រាប់សម្រេច / Possession   
 មិនមានបញ្ហា / No site  ត្រូវបញ្ជាក់បញ្ជីសម្បទាន / Title requested  មិនមាន / Dispute

5-ប្រភេទសម្បទាន / Source of land tenure: ដីស្រែសម្បទាន រដ្ឋបាល / កាលបរិច្ឆេទ / Date: 1984

6-ប្រភេទសម្បទាន: ប្រតិបត្តិការ / បញ្ជាក់សម្បទាន / ឃុន ឆែ

7-អង្គការកាន់សម្បទាន / Identification of the legal person:  
 លេខកាត់សម្បទាន / Statute:  ឈ្មោះ / Name: .....  
 កាលបរិច្ឆេទសម្បទាន / Registration date: ..... លេខសម្បទាន / Registration number: .....  
 ឯកសារសម្រាប់សម្រេច / Reference document: .....  
 អាសយដ្ឋាន (ទីស្នាក់ការ) / Address (headquarters): .....  
 អង្គការកាន់សម្បទាន (ឬ អ្នកកាន់សម្បទាន) / Identification of representative (or trustee):  
 ឈ្មោះ / Name: ..... លេខកាត់សម្បទាន / ID Card number: .....  
 តំណែង / Function: .....

8-ចម្រើនសម្បទាន / Thumb print: ឃុន ឆែ ឃុន ឆែ ឃុន ឆែ  

9-នាមអ្នកនាំមុខប្រកបដោយសមត្ថកិច្ច / Team leader name: ឃុន ឆែ  
 កាលបរិច្ឆេទ / Date: 13.12.1998  
 ហត្ថលេខា / Signature: ឃុន ឆែ

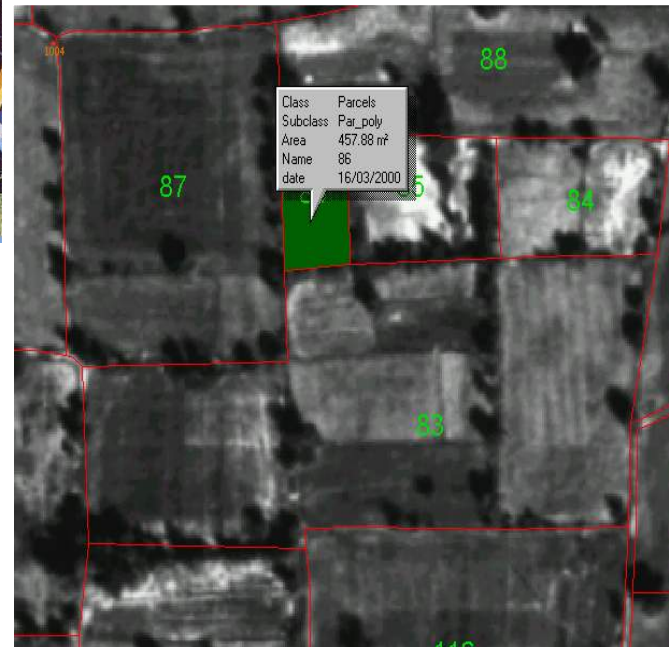



# Example: K.o. Klokočevac, Croatia

Situation in the field



Situation on Cadastral map

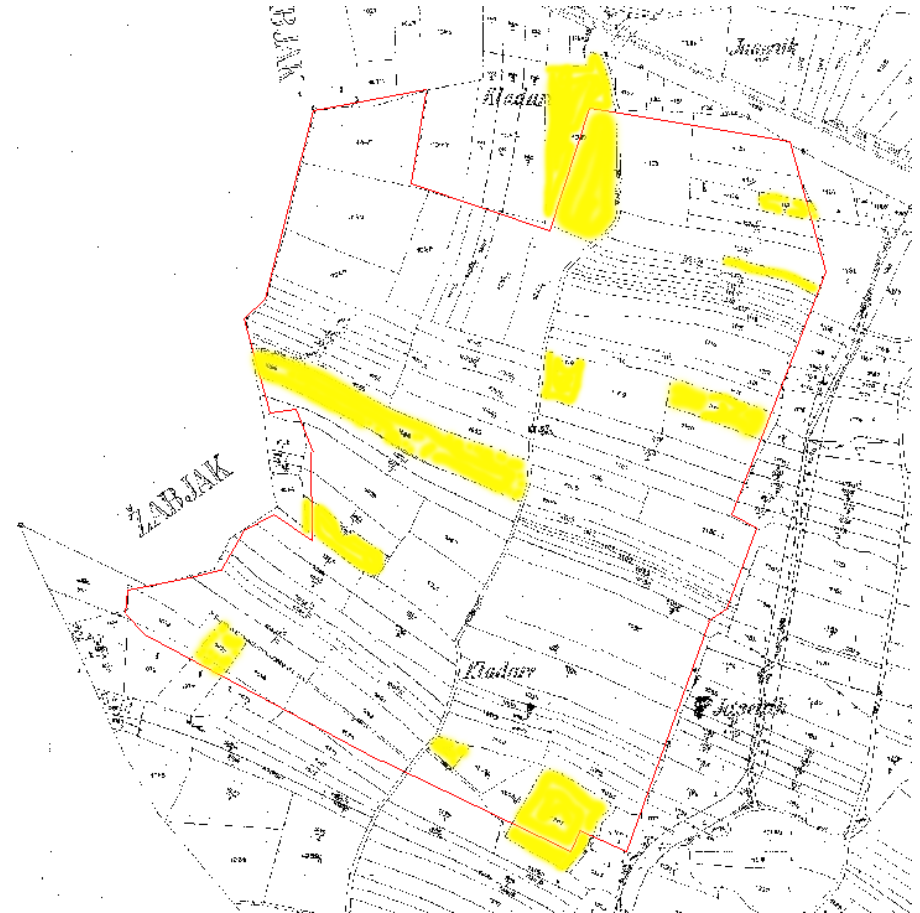

■ Parcels with unsolved ownership













# Density of an informal settlement





# Customary, informal and post conflict tenure

- Overlapping rights and claims
- Family and group rights
- Social land tenures/livelihoods

# Global Land Tool Network (GLTN)

## GLTN key priorities:

- Develop innovative, pro poor and gendered land tools
- Unblock and upscale existing initiatives
- Strengthening existing networks
- Global coordination and integration
- Dissemination of knowledge







UN-HABITAT

www.GLTN.net

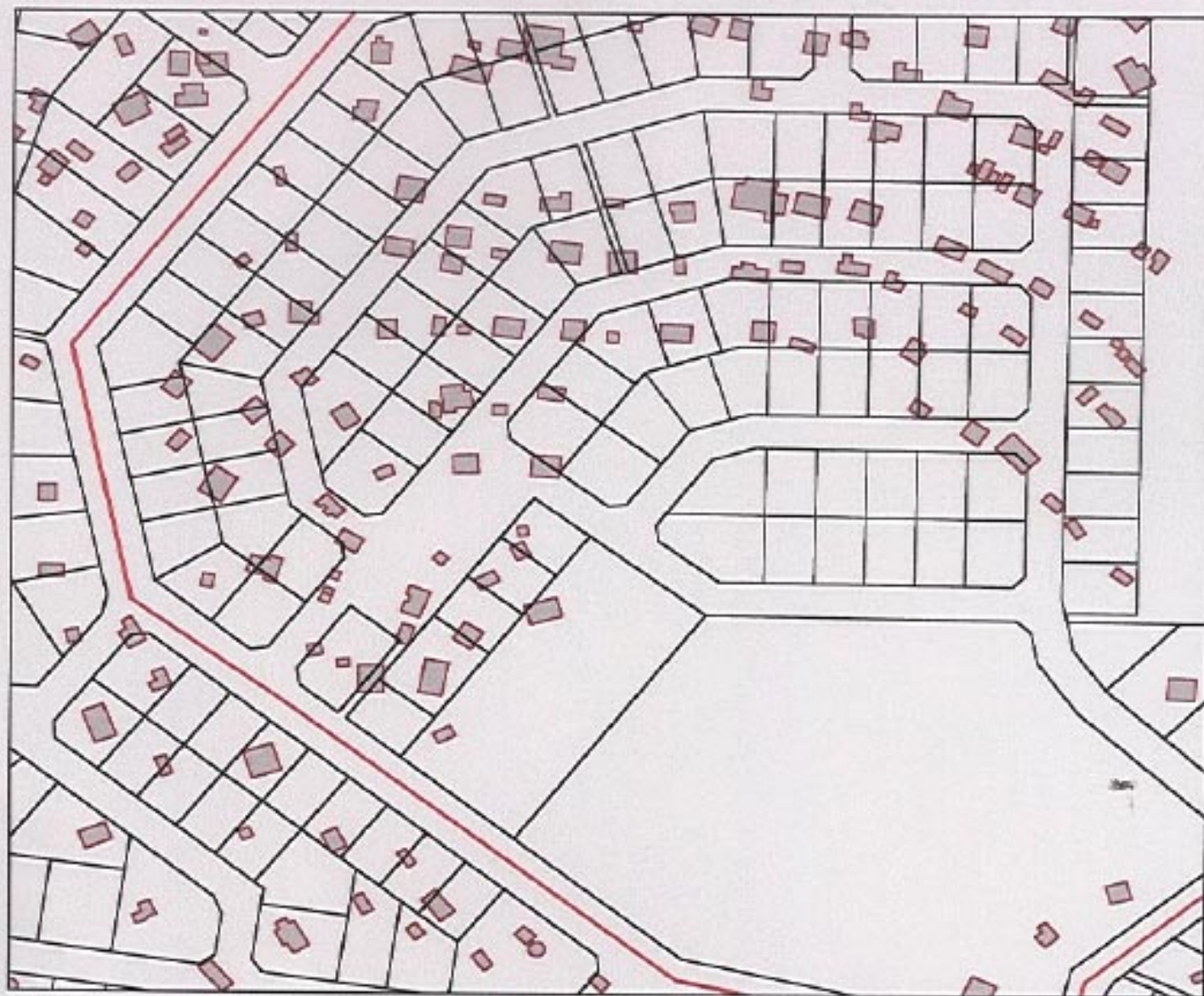

G L O B A L L A N D T O O L N E T W O R K



-  MainRoads
-  SECONDARYROADS
-  Cadastral
-  EDEN\_BLD





# Social Tenure Domain Model

- Merge informal/formal tenure systems?
- Reversibility from database to a paper based
- Different spatial reference systems
- Documents without spatial reference
- Linking mechanisms between systems (spatial or by identifiers)
- Source data without spatial reference
- Different source data with different (spatial) accuracies
- User interface
- Processes, e.g. participatory approach
- Equal access to land
- Range of spatial units, unit identifiers
- Overlap of tenures on one spatial unit, parcel or object
- UN-HABTAT's 'Continuum of rights'
- Land Tax and Land Use

# Way forward

- ISO
- INSPIRE
- EULIS
- FIG partner of GLTN (UN Habitat): STDM



# Conclusion

- CCDM is available
- CCDM functionality is re-usable but has to be further reviewed and assessed by experts in Social Tenure

# Thank you!

- [www.fig.net](http://www.fig.net)
- [www.oicrf.org](http://www.oicrf.org)
- [www.gdmc.nl](http://www.gdmc.nl)
- [www.unhabitat.org](http://www.unhabitat.org)
- [www.gltm.net](http://www.gltm.net)

