

# Cadastral Survey for the effective management of Cave in South Korea

Jong-hyun, Yoon

 Korea Cadastral Survey Corp.,

## I. Remarkable Issues

- Inaccurate location without cadastral survey
  - Old-fashioned surveying skills
  - Without cadastral concept



Increased Traffic & various development cause  
**danger of cave's collapse**



'Stability & limit of cave development!'



2

 Korea Cadastral Survey Corp.,

## II. Cadastral survey

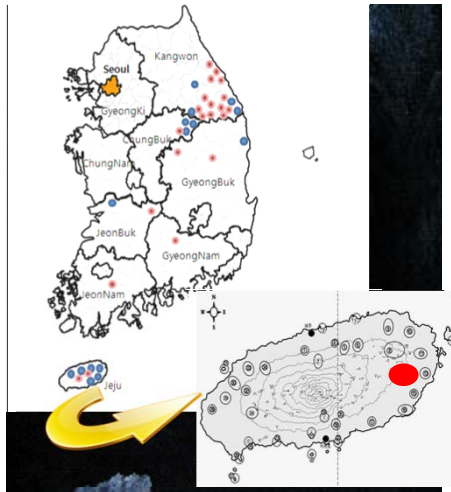

- Susan cave, Jeju island
  - Korea Cadastral Survey Corp.
  - UNESCO World Heritage
  - Lava cave
  - Length of 4.5Km
  - Only small entrance
  - Not close-loop but double-run loop

3

 Korea Cadastral Survey Corp.,

## II. Cadastral survey



on-site inspection point

4

 Korea Cadastral Survey Corp.,

## II. Why difference

KCEI (the past)		KCSC (the future)
Private Institute	Organization	Government agency
Only reference data	Object	Land ownership Land use
Old-fashioned	Surveying skill	'State-of-the-art'
Plane-table, compass, ruler, poles, ...		Total station Terrestrial LiDAR

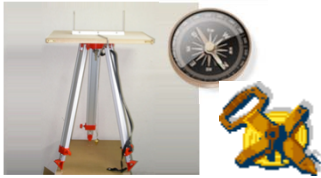

VS



5

 Korea Cadastral Survey Corp.,

## III. Conclusion

- Cave location with cadastral survey
  - Limit of weight & Signal
  - Improve the stability
  - Protect the land ownership
- Introduction of 'CIMS'
  - Based on the cadastral survey
  - Preservation & management

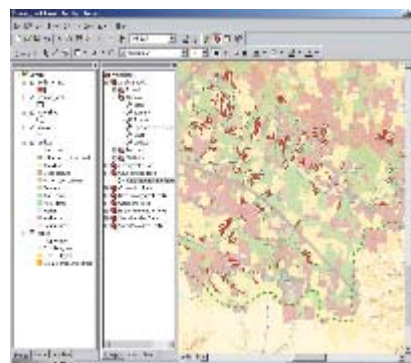

6

 Korea Cadastral Survey Corp.,



Thank you for your attention!

Yoon, Jong-hyun  
Korea Cadastral Survey Corp.  
Phone : +82-2-3774-2344  
Fax : +82-2-3774-2319  
e-mail : [yunjh@kcsc.co.kr](mailto:yunjh@kcsc.co.kr)

7

 Korea Cadastral Survey Corp.,

## On-site inspection

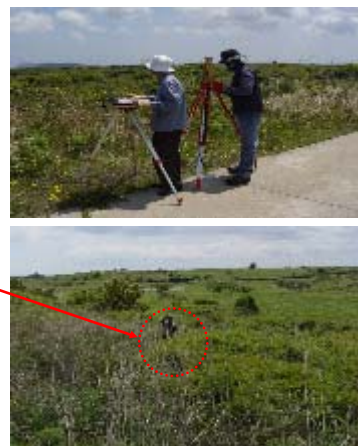
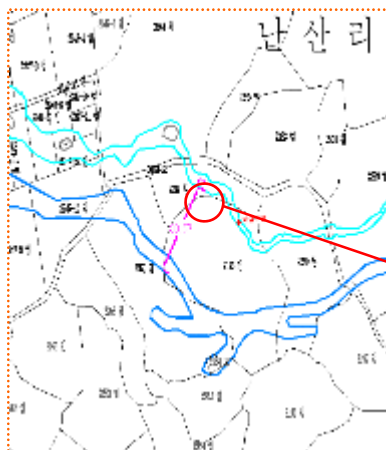

 Korea Cadastral Survey Corp.,

## On-site inspection



 Korea Cadastral Survey Corp.,

## II. Cadastral survey

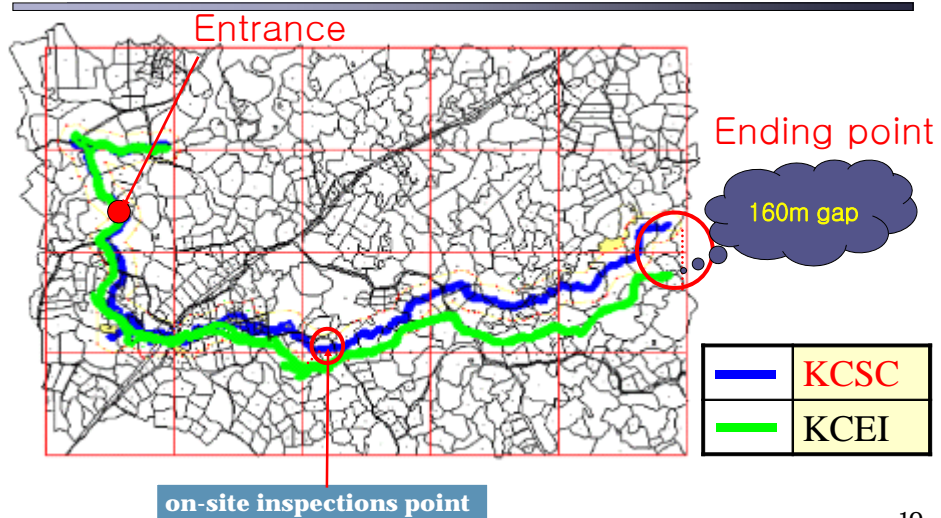

10

 Korea Cadastral Survey Corp.,



